STAN 30

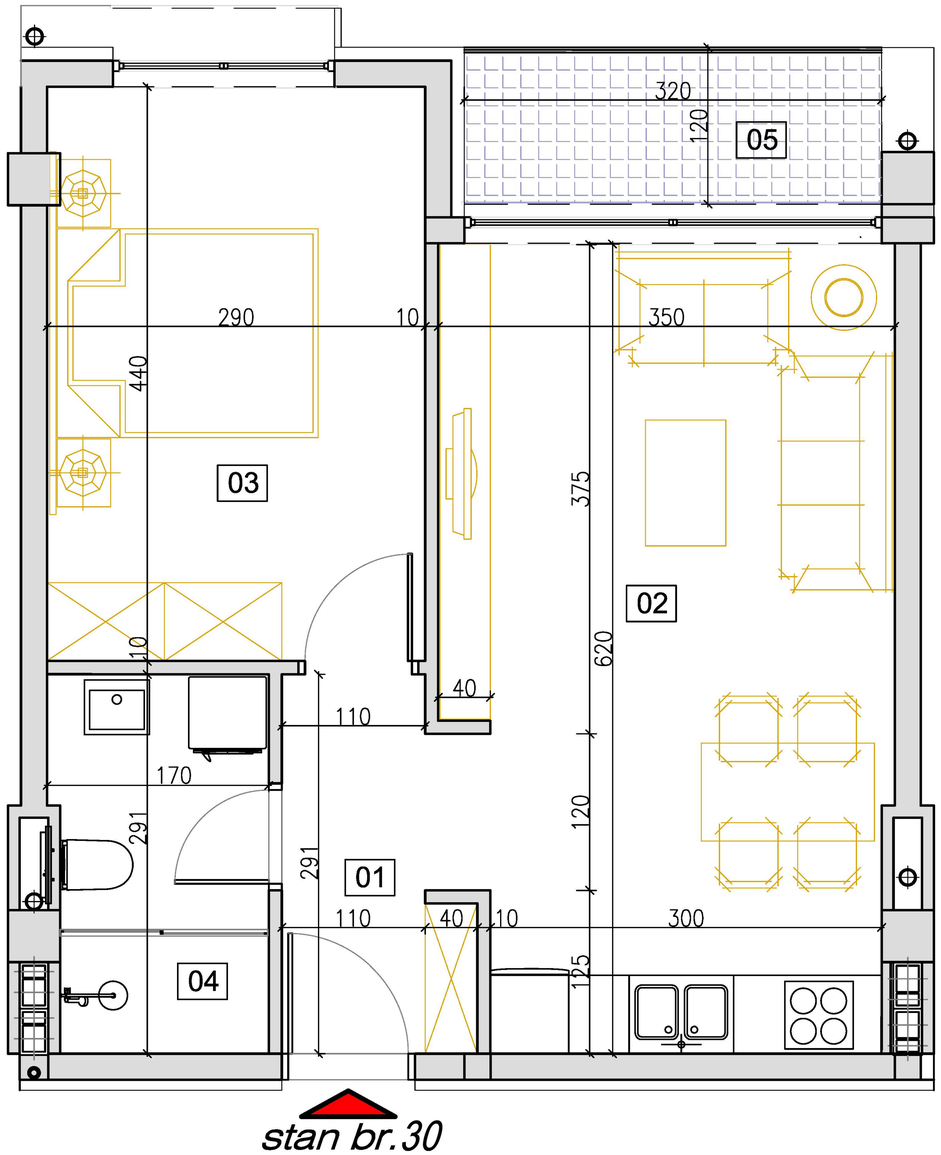

oznaka prostorije		naziv	površina (m2)
STAN BR. 5	01	ULAZ / HODNIK	4.26
	02	DN.SOBA / KUHINJA / TRPEZARIJA	20.56
	03	SPAVACA SOBA	12.72
	04	KUPATILO	4.75
	05	TERASA	3.71
UKUPNO NETO:			46.00