STAN 10

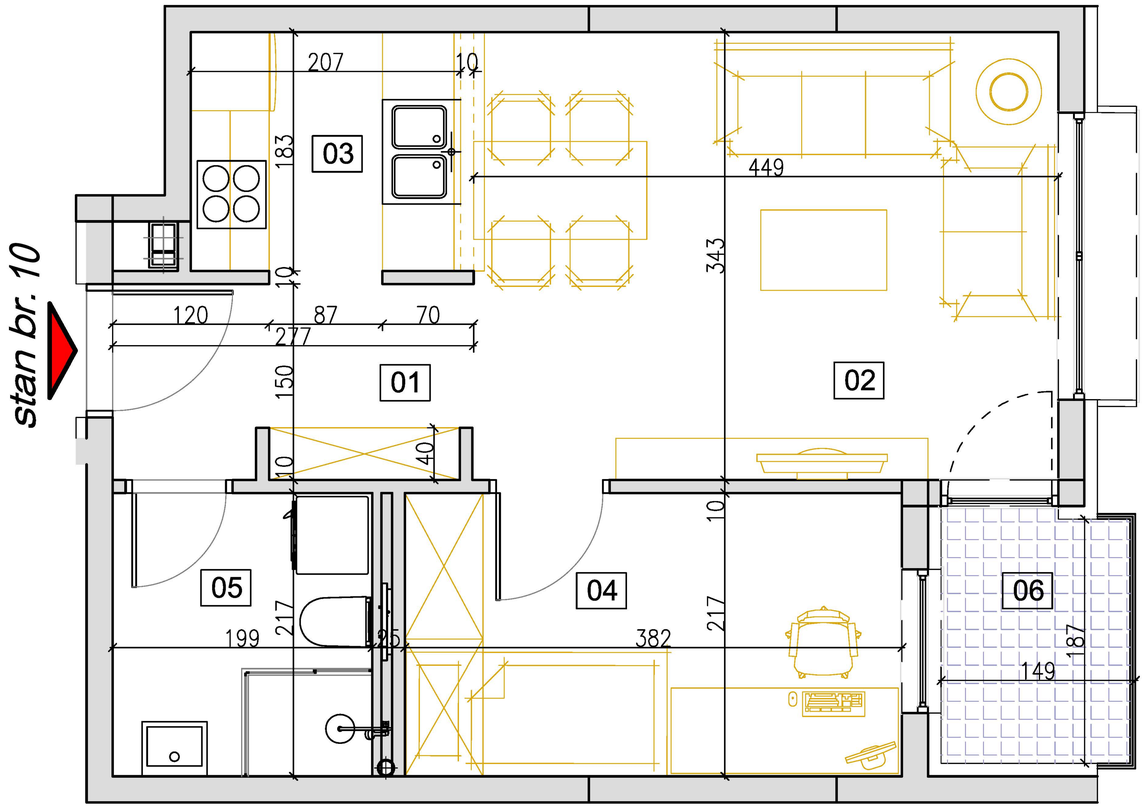

oznaka prostorije		naziv	površina (m2)
STAN BR. 3	01	ULAZ / HODNIK SA GARDEROBOM	4.07
	02	DN.SOBA / TRPEZARIJA	15.40
	03	KUHINJA	4.05
	04	SPAVACA SOBA	8.27
	05	KUPATILO	4.43
	06	TERASA	2.80
		UKUPNO NETO:	39.02