STAN 32

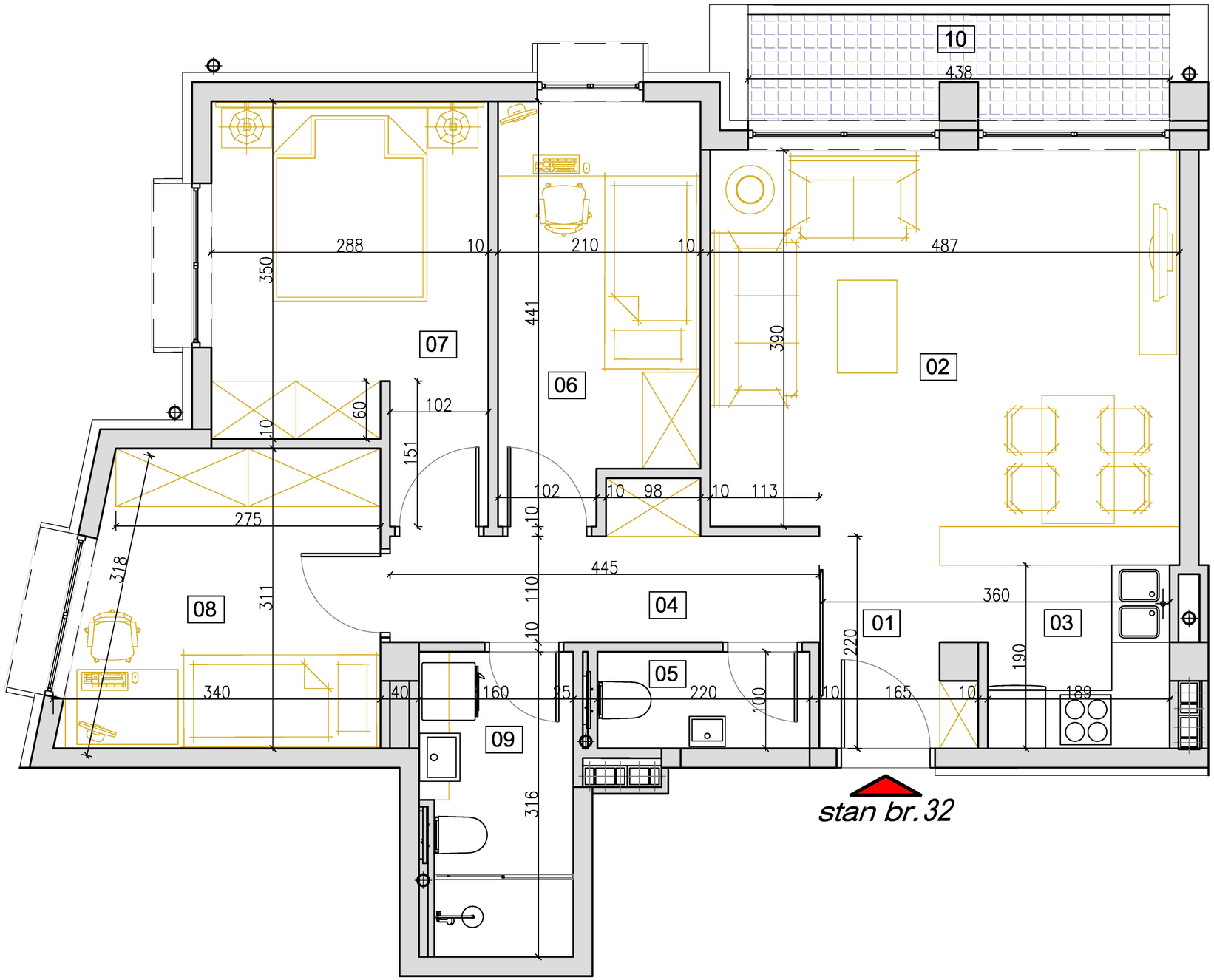

oznaka prostorije		naziv	površina (m2)
STAN BR. 7	01	ULAZ / HODNIK SA GARDEROBOM	3.15
	02	DN.SOBA / TRPEZARIJA	19.02
	03	KUHINJA	4.98
	04	DEGAZMAN	5.48
	05	TOALET	2.20
	06	SPAVACA SOBA	8.61
	07	SPAVACA SOBA	11.00
	08	SPAVACA SOBA	9.54
	09	KUPATILO	4.80
	10	TERASA	4.65
		UKUPNO NETO:	73.43